



Leisure Horse Ireland

Furbo Hill, Spiddal, Co. Galway, H91 VH04, Ireland.
 Tel. +353 (0) 91 577 577 Fax. +353 (0) 91 670 111 Email: info@lhi.ie
 www.LHI.ie



MARKING CHART—VET USE ONLY—VALID FOR 6 MONTHS ONLY FROM MARKINGS DATE—APPLY FOR THE PASSPORT PROMPTLY
 This completed form on its own is not a substitute for a Passport and is not adequate for keeping, selling or transporting an equine

Transponder location(s) must be detailed with an "M" on this diagram / Use Black & Red Ballpoint Pens Only

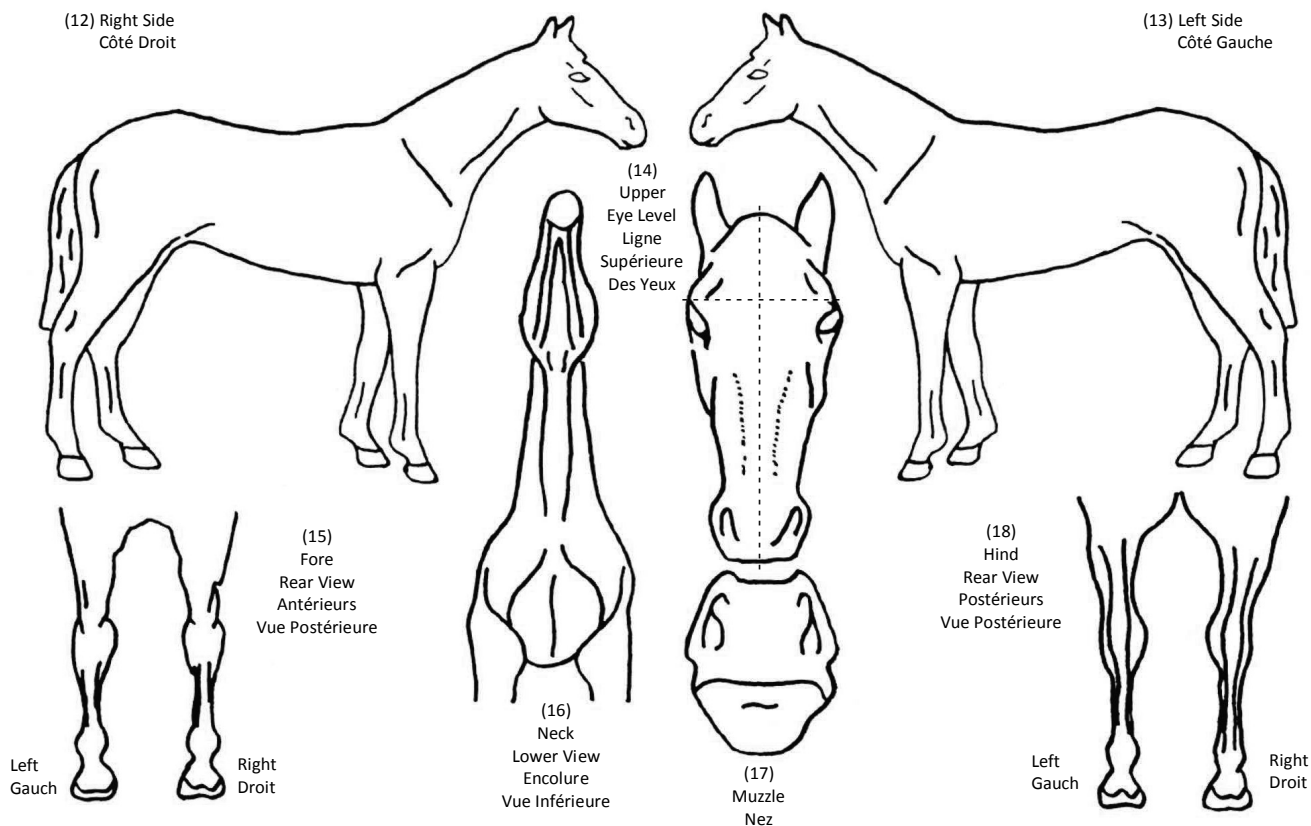

Species Equine Asinine

The submission of false or misleading information to a passport issuing organisation is now an offence

Colour (Robe):	Sex (Sexe):	Date / Year of Birth (D d N): / /	Compliant Transponder Number Barcode or Type / Handwrite <u>all</u> pre-existing:
----------------	-------------	--------------------------------------	---

Head / Neck Tête / Encolure	
Foreleg Left / Ant G	
Foreleg Right / Ant D	
Hind Leg Left / Post G	
Hind Leg Right / Post D	
Body / Corps	
Markings (Acquired) / Marques	

Description Should Be Typed Or Written In Block Capitals.

Certifying Signature & Stamp Of Qualified Veterinary Surgeon Only
 (Not To Be The Owner Or Trainer)
 Signature Et Cachet Du Veterinaire Agree

Vet Ref No.: _____/_____

Place & Date (Lieu Et Date)

Note: Identifying Veterinary Surgeon Obligations: You must ensure that the fully completed diagram and written description agree (as per FEI / Weatherbys guidelines). Use black and red ballpoint pens only, everything which is not white on the horse must be shown in black on the diagram, i.e. white markings drawn in red, whorls in black etc. Ensure that you sign, date, detail place of marking, microchip locations, clearly apply your official stamp and detail your VCI Reference. By applying your signature to this form, you are hereby certifying the Colour, Sex and Age of the equine and using a correct specification scanner, you have thoroughly scanned and detailed all transponders that are now present in this equine.