



## Leisure Horse Ireland

Furbo Hill, Spiddal, Co. Galway, H91 VH04, Ireland.  
Tel. +353 (0) 91 577 577 Fax. +353 (0) 91 670 111 Email: info@lhi.ie  
www.LHI.ie



### APPLICATION FORM

**Pedigree Recorded Registration / Upgrade - IDENTIFICATION REGISTER - Breed Type Not Recorded**  
(all sections must be completed in BLOCK CAPITALS and declaration signed and dated by the applicant)

<b>OPERATOR (KEEPER) DETAILS:</b> (details will <b>NOT</b> appear in the passport)		<b>OWNER DETAILS</b> (if different): (details will appear in the passport)	
Name:		√(Same as Operator Opposite) Name:	
Address:		Address:	
EirCode:		EirCode:	
Tel. No.:		Tel. No.:	
Email:		Email:	
<b>EQUINE PREMISES NUMBER:</b> (detail the DAFM number where the animal is kept, as of Jan 2016 a registration cannot proceed without this number)			
<b>ANIMAL NAME:</b> (all animals must be named on registration, if no name is chosen LHI will pick a random name, if a chosen name is not available, a variation of a chosen name will be used)		<b>ANIMAL DETAILS:</b>	
		<b>COLOUR:</b>	
1st Choice:		<input type="checkbox"/> √ <b>MALE</b>	
2nd Choice:		<input type="checkbox"/> √ <b>COLT</b>	
3rd Choice:		<input type="checkbox"/> √ <b>GELDING</b>	
		<input type="checkbox"/> √ <b>STALLION</b>	
		<b>SEX</b>	
		<input type="checkbox"/> √ <b>FEMALE</b>	
		<input type="checkbox"/> √ <b>FILLY</b>	
		<input type="checkbox"/> √ <b>MARE</b>	
		<b>HEIGHT:</b>	
		<b>CMS</b>	
		<b>COUNTRY OF ORIGIN:</b>	
		<input type="checkbox"/> √ <b>IRELAND</b>	
		<b>OTHER:</b>	
<b>COVERING CERTIFICATE NUMBER:</b> (if applicable)			
<b>IS THE ANIMAL REGISTERED WITH ANY OTHER ISSUING AUTHORITY?</b> (if it transpires that the animal is registered with another PIO in Ireland, fees will not be refunded)		<input type="checkbox"/> √ <b>NO*</b> <input type="checkbox"/> √ <b>YES</b>	

<b>BREEDER DETAILS:</b> (details will appear in the passport)	√(Same as Operator above)	<input type="checkbox"/> √ (Same as Owner above)
Name:		
Address:		
EirCode:		
Tel. No.:		
Email:		

**KNOWN PEDIGREE:** *(If breeding is known further back than Grand Sire please list on separate piece of paper)*

<b>Sire:</b>	Breed Society	Registration Number
Gr. Sire	Breed Society	Registration Number
Gr. Dam	Breed Society	Registration Number
<b>Dam:</b>	Breed Society	Registration Number
Gr. Sire	Breed Society	Registration Number
Gr. Dam	Breed Society	Registration Number

**APPLICATION CHECKLIST:**

- ☐ ✓ Markings completed by identifying Vet as per FEI guidelines &  
☐ ✓ Compliant transponder implanted where none pre-existed.  
☐ ✓ This application form completed in full & signed by applicant.  
☐ ✓ For verified parentage you must enclose with this application:  
**Dna SAMPLE and Mares Passport Details.**

**Return Delivery:**

Return delivery costs are not included in registration fees (please call us or visit [www.LHI.ie](http://www.LHI.ie) to view the schedule of all current fees and charges). Risk of loss and the cost of duplicate replacements will be entirely borne by the applicant, unless recorded return delivery is requested and paid for by the applicant.

**Note:**

Handwritten Microchip numbers may delay processing times so as to allow checking with other Passport Issuing Authorities. Incomplete or Incorrect applications requiring referral or return may incur additional administration fees.

An equines Identification Document must be applied for within 6 months of birth, equines who have not had their Identification Document issued within 12 months of birth will not be suitable for slaughter for human consumption and will be classified accordingly in Section II Part II of the Identification Document.

For verified parentage applications, delays can ensue awaiting results back from the DNA lab.

**PAYMENT:**

Refer to our website [www.LHI.ie](http://www.LHI.ie) for current registration fees. At time of printing, including vat, fees are:

**Pedigree Registration - Identification Register**  
(Includes DNA Typing Costs)

- |                                    |                          |                 |
|------------------------------------|--------------------------|-----------------|
| <b>Foal (Under 12 Months)</b>      | <input type="checkbox"/> | <b>€ 80.00</b>  |
| <b>Yearling &amp; Older</b>        | <input type="checkbox"/> | <b>€ 100.00</b> |
| <b>Passport - Pedigree Upgrade</b> | <input type="checkbox"/> | <b>€ 100.00</b> |
| <b>Mare DNA Typing</b>             | <input type="checkbox"/> | <b>€ 50.00</b>  |

**PLUS POST & PACKAGING**

- Recorded Delivery Return: € 10** ☐ ✓ (any quantity - pay once)  
**Standard Post Return\*: € 4** ☐ ✓ (total for 1 to 3 Passports)

Standard Post Return is NOT available for 4 + Passports

Cheques & postal orders etc should be made payable to **LHI**.

Total Now Enclosed: € \_\_\_\_\_

We also accept prepayment online by VISA / MASTERCARD or PayPal. If prepaid, detail the date and the method of payment :  
\_\_\_\_\_

**DECLARATION:** (On submitting this or any application to Leisure Horse Ireland, I declare that the particulars on the form and associated marking chart are correct and I agree to abide by the rules of Leisure Horse Ireland. I further agree that all details given can be shared with relevant third parties as permitted under legislation and that keeper / owner and animal details will be submitted to the National Equine Database.

**Submitting false or misleading information is an offence.**

**Signed:** \_\_\_\_\_

**Date:** \_\_\_\_\_

LHI Form 6b— Revision 3 — Feb '22



## Leisure Horse Ireland

Furbo Hill, Spiddal, Co. Galway, H91 VH04, Ireland.  
Tel. +353 (0) 91 577 577 Fax. +353 (0) 91 670 111 Email: info@lhi.ie  
www.lhi.ie



**MARKING CHART—VET USE ONLY—VALID FOR 6 MONTHS ONLY FROM MARKINGS DATE—APPLY FOR THE PASSPORT PROMPTLY**  
This completed form on its own is not a substitute for a Passport and is not adequate for keeping, selling or transporting an equine

Transponder location(s) must be detailed with an "M" on this diagram / Use Black & Red Ballpoint Pens Only

FOUR WHORLS MINIMUM!

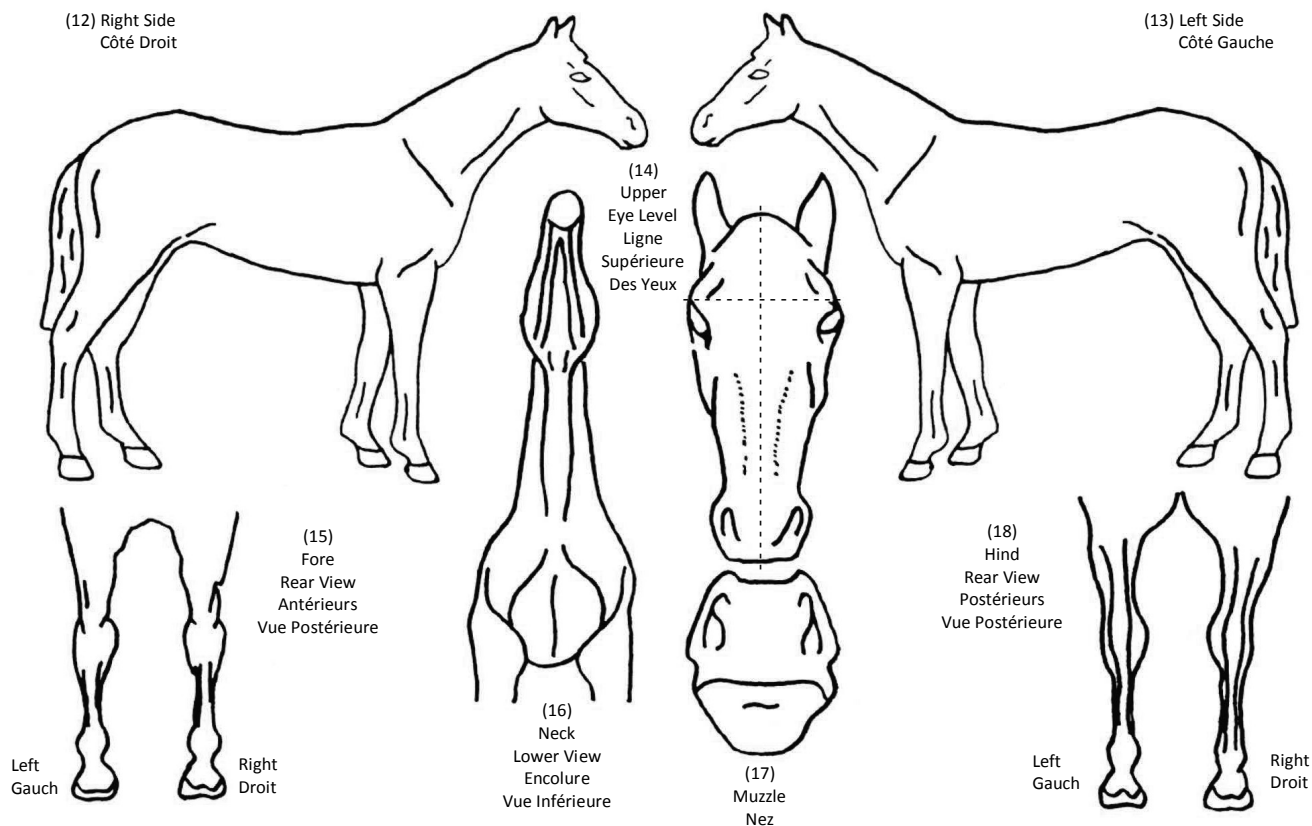

Species ☒ : Equine ☐ Asinine ☐

*\*The submission of false or misleading information to a passport issuing organisation is now an offence\**

Colour (Robe):	Sex (Sexe):	Date / Year of Birth (D d N): / /	Compliant Transponder Number Barcode or Type / Handwrite <u>all</u> pre-existing:
----------------	-------------	--------------------------------------	---

Head / Neck Tête / Encolure	Description Should Be Typed Or Written In Block Capitals.  <b>Certifying Signature &amp; Stamp Of Qualified Veterinary Surgeon Only</b> (Not To Be The Owner Or Trainer) Signature Et Cachet Du Veterinaire Agree
Foreleg Left / Ant G	
Foreleg Right / Ant D	
Hind Leg Left / Post G	
Hind Leg Right / Post D	
Body / Corps	
Markings (Acquired) / Marques	Vet Ref No.: _____/_____  Place & Date (Lieu Et Date)

**Note: Identifying Veterinary Surgeon Obligations:** You must ensure that the fully completed diagram and written description agree (as per FEI / Weatherbys guidelines). Use black and red ballpoint pens only, everything which is not white on the horse must be shown in black on the diagram, i.e. white markings drawn in red, whorls in black etc. Ensure that you sign, date, detail place of marking, microchip locations, clearly apply your official stamp and detail your VCI Reference. By applying your signature to this form, you are hereby certifying the Colour, Sex and Age of the equine and using a correct specification scanner, you have thoroughly scanned and detailed all transponders that are now present in this equine.