



Leisure Horse Ireland

Furbo Hill, Spiddal, Co. Galway, H91 VH04, Ireland.
Tel. +353 (0) 91 577 577 Fax. +353 (0) 91 670 111 Email: info@lhi.ie
www.LHI.ie



APPLICATION FORM

Equine / Asinine Identification Document (No Pedigree Recorded)

(all sections to be completed in BLOCK CAPITALS and declaration signed and dated by the applicant)

OPERATOR (KEEPER) DETAILS: (details will NOT appear in the passport)		OWNER DETAILS (if different): (details will appear in the passport)	
Name:		√(Same as Operator Opposite) Name:	
Address:		Address:	
EirCode:		EirCode:	
Tel. No.:		Tel. No.:	
Email:		Email:	
EQUINE PREMISES REGISTRATION NUMBER: (DAFM issued number where the equine is kept—a passport cannot be issued without this)		Do not leave blank	
ANIMAL NAME: (all animals must be named on registration, if no name is chosen LHI will pick a random name, if a chosen name is not available, a variation of a chosen name will be used)		ANIMAL DETAILS:	
		COLOUR:	
1st Choice:		<input type="checkbox"/> √ MALE <input type="checkbox"/> √ COLT <input type="checkbox"/> √ GELDING <input type="checkbox"/> √ STALLION	SEX ↔ <input type="checkbox"/> √ FEMALE <input type="checkbox"/> √ FILLY <input type="checkbox"/> √ MARE
2nd Choice:			
3rd Choice:		COUNTRY OF ORIGIN: <input type="checkbox"/> √ IRELAND OTHER:	
IS THE ANIMAL REGISTERED WITH ANY OTHER ISSUING AUTHORITY? (if it transpires that this animal is already registered with another agency, FEES ARE NON REFUNDABLE)		<input type="checkbox"/> √ NO <input type="checkbox"/> √ YES	
APPLICATION CHECKLIST:		PAYMENT:	
<input checked="" type="checkbox"/> Markings completed correctly by the identifying Vet. <input checked="" type="checkbox"/> Compliant transponder implanted where none pre-existed. <input checked="" type="checkbox"/> This fully completed application form with payment. Important Notes: 1 Return Delivery - Return delivery costs are not included in registration fees (please call us or visit www.LHI.ie to view the schedule of all current fees and charges). Risk of loss and the cost of duplicate replacements will be entirely borne by the applicant, unless recorded return delivery is requested and paid for by the applicant. 2 Handwritten Microchip numbers may delay processing times. 3 Date of Birth (DD/MM/YYYY) is confirmed by the identifying vet on the markings, if only the year of birth is detailed, Jan 1st of that year will be the recorded date of birth. 4 An Identification Document must be applied for within 6 months of birth. Equines who have not had their Identification Document issued within 12 months of birth, or submitted so close to the date that the PIO is not allowed time to run necessary checks, will be ineligible for slaughter for human consumption and will be classified accordingly in Section II Part II of the Identification Document. 5 Applicants have a duty to ensure that submitted applications are complete and correct. Incomplete or incorrect applications requiring referral or return may incur additional registration fees, payable on return and in the amount as notified by LHI. Registrations that do not detail a 372 transponder, cost € 5.00 more per application.		At time of printing, including vat @ 23% , fees are: Horse Passport € 30.00* Donkey Passport € 25.00* PLUS POST & PACKAGING (*see notes 1 & 5 across) Recorded Delivery Return: € 10 √ (any quantity - pay once) Standard Post Return*: € 4 √ (total for 1 to 3 Passports) Standard Post Return is NOT available for 4 + Passports Cheques & postal orders etc should be made payable to LHI . Total Now Enclosed: € _____ We also accept prepayment online by VISA / MASTERCARD or PayPal. If prepaid, please detail the date and the method of payment : _____	

DECLARATION: On submitting this or any application to Leisure Horse Ireland, I declare that the particulars on the form and associated marking chart are correct and I agree to abide by the rules of Leisure Horse Ireland. I further agree that all details given can be shared with relevant third parties as permitted under legislation and that keeper / owner and animal details will be submitted to the National Equine Database. **Submitting false or misleading information is an offence.**

Signed: _____

Date: _____

LHI Form 6— Revision 19— Feb '22



Leisure Horse Ireland

Furbo Hill, Spiddal, Co. Galway, H91 VH04, Ireland.
Tel. +353 (0) 91 577 577 Fax. +353 (0) 91 670 111 Email: info@lhi.ie
www.LHI.ie



MARKING CHART—VET USE ONLY—VALID FOR 6 MONTHS ONLY FROM MARKINGS DATE—APPLY FOR THE PASSPORT PROMPTLY
This completed form on its own is not a substitute for a Passport and is not adequate for keeping, selling or transporting an equine

Transponder location(s) must be detailed with an "M" on this diagram / Use Black & Red Ballpoint Pens Only

FOUR WHORLS MINIMUM!

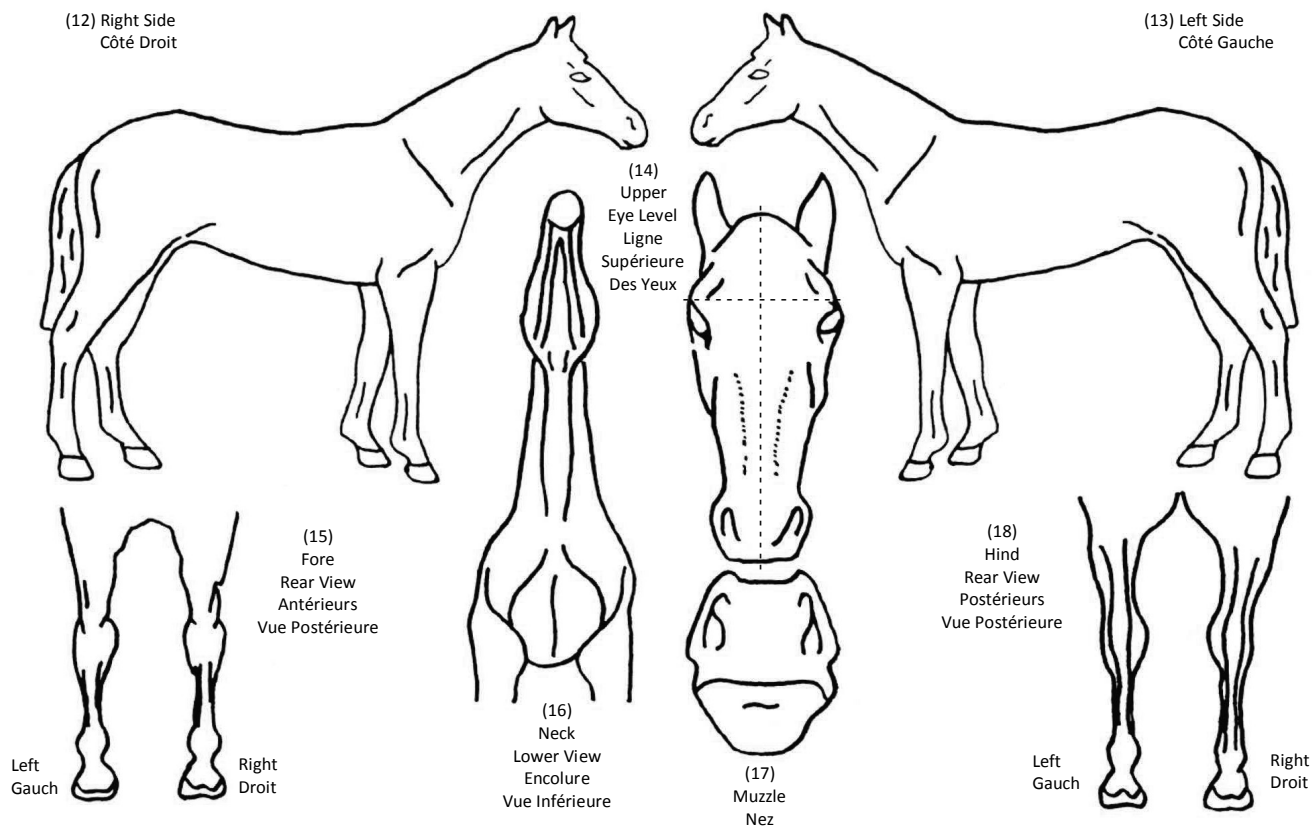

Species ☒ : Equine ☐ Asinine ☐

The submission of false or misleading information to a passport issuing organisation is now an offence

Colour (Robe):	Sex (Sexe):	Date / Year of Birth (D d N): / /	Compliant Transponder Number Barcode or Type / Handwrite <u>all</u> pre-existing:
----------------	-------------	--------------------------------------	---

Head / Neck Tête / Encolure	Description Should Be Typed Or Written In Block Capitals. Certifying Signature & Stamp Of Qualified Veterinary Surgeon Only (Not To Be The Owner Or Trainer) Signature Et Cachet Du Veterinaire Agree
Foreleg Left / Ant G	
Foreleg Right / Ant D	
Hind Leg Left / Post G	
Hind Leg Right / Post D	
Body / Corps	
Markings (Acquired) / Marques	Vet Ref No.: _____/_____ Place & Date (Lieu Et Date)

Note: Identifying Veterinary Surgeon Obligations: You must ensure that the fully completed diagram and written description agree (as per FEI / Weatherbys guidelines). Use black and red ballpoint pens only, everything which is not white on the horse must be shown in black on the diagram, i.e. white markings drawn in red, whorls in black etc. Ensure that you sign, date, detail place of marking, microchip locations, clearly apply your official stamp and detail your VCI Reference. By applying your signature to this form, you are hereby certifying the Colour, Sex and Age of the equine and using a correct specification scanner, you have thoroughly scanned and detailed all transponders that are now present in this equine.